INVENTIONAL THINKING

Jason A. Heald 1/05

Bright

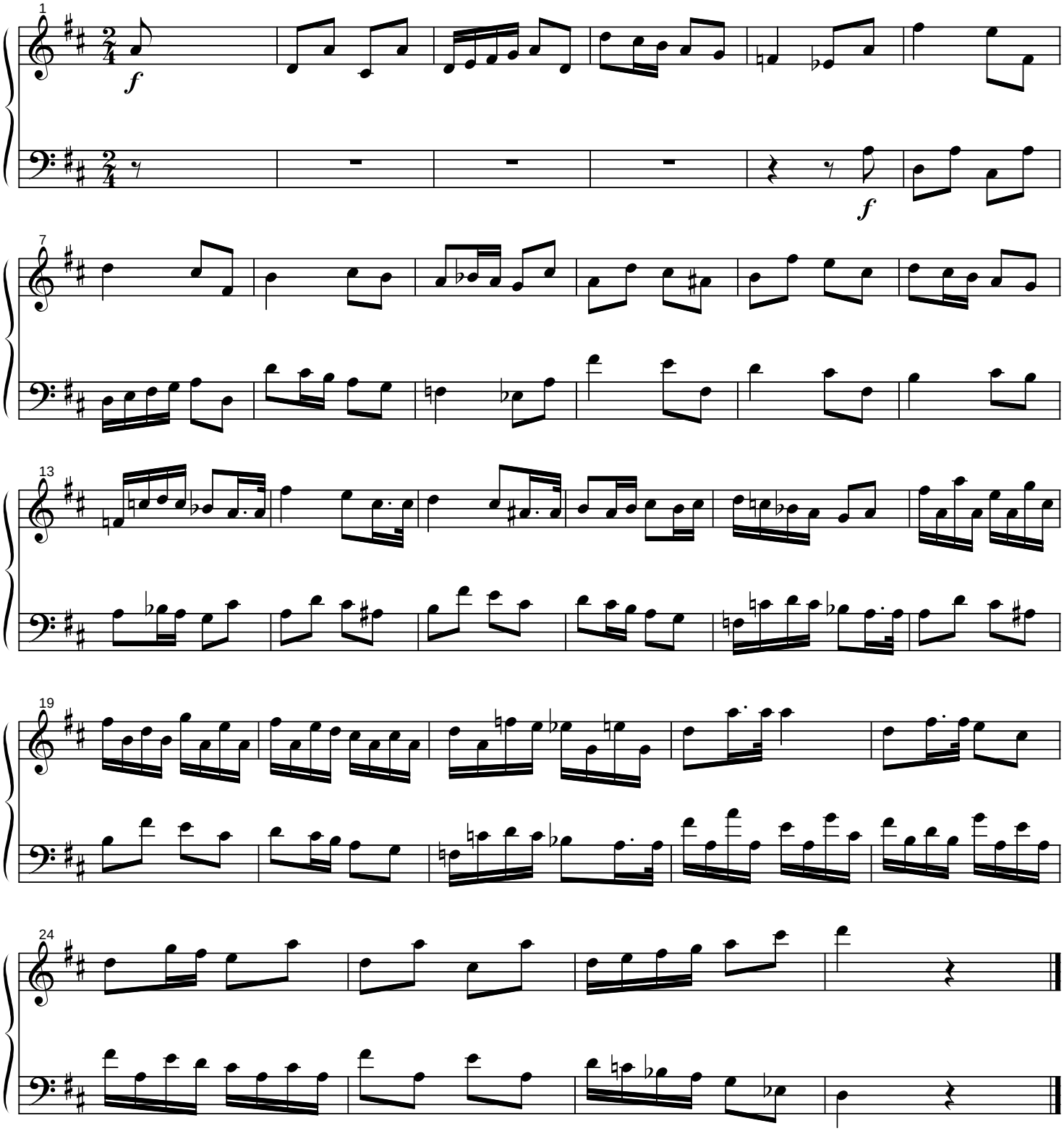

Copyright 2005